Foyer d'Accueil Chartrain
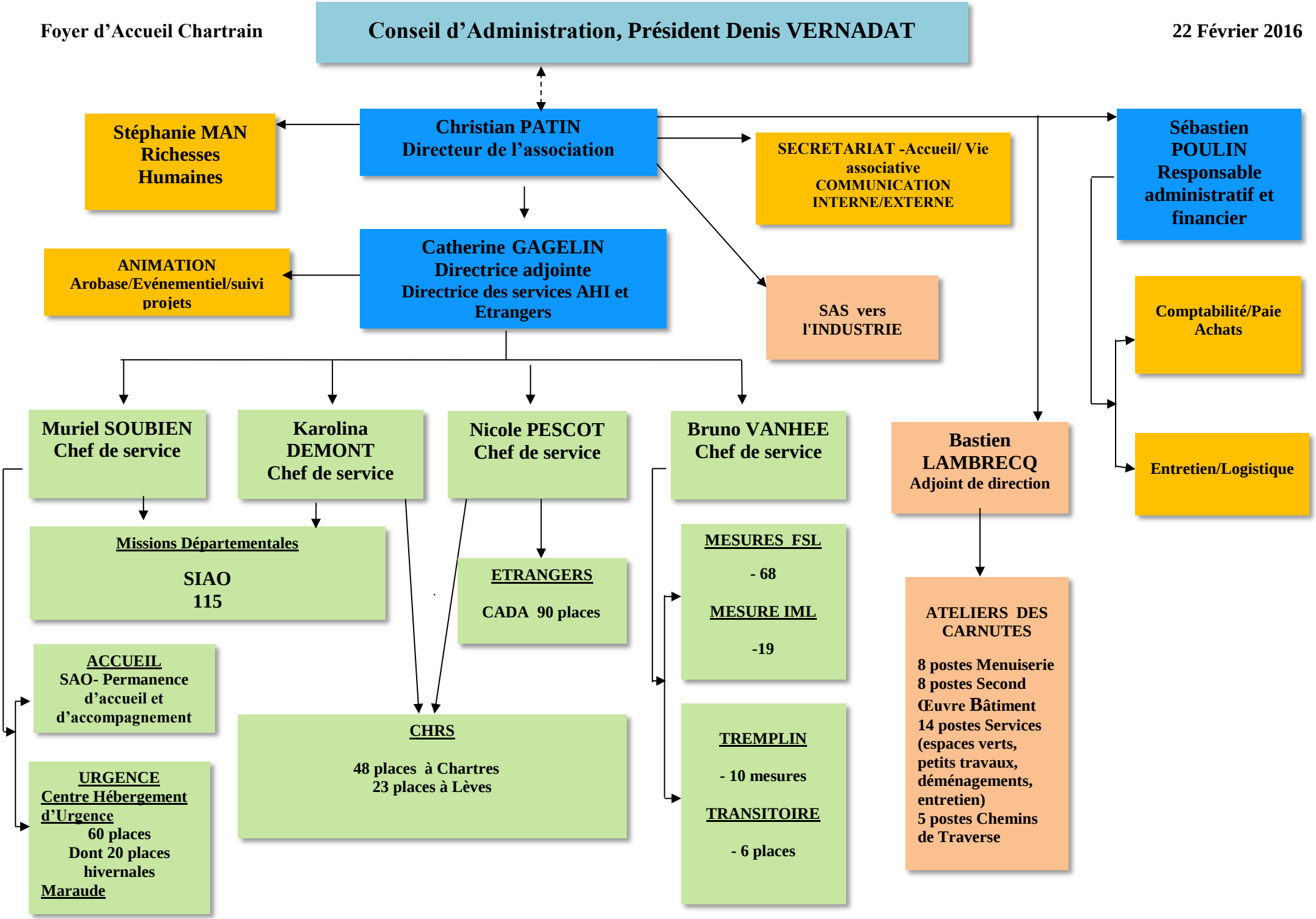
22 Février 2016